

# Australian Centre For Indigenous Knowledge & Education



<b>PROJECT</b>	Australian Centre for Indigenous Knowledge & Education
<b>CLIENT</b>	Charles Darwin University / ACIKE
<b>LOCATION</b>	Charles Darwin University, Casuarina, NT.
<b>VALUE</b>	\$25 Million
<b>ROLES</b>	NT Office Manager & Design Project Architect at Woodhead Architects (Now DKJ Projects, NT).  Client liaison, Preparation of concept design & client sign-off.

<b>GENERAL COMMENTS</b>
Building Designed as a 4 Star Green Project. 4 Star Green Star Approved. Building recently nominated by the Climate Council of Australia as one of the nations top 8 Green Buildings for its smart design and latest technology.
<b>AWARDS &amp; RECOGNITION</b>
RAIA Reverend John Fynn Award for Public Architecture (NT) Commendation (2013)

# Flinders Medical School For Years 1 & 2



**PROJECT** Flinders Medical School For Years 1/2

**CLIENT** NT Government, Charles Darwin University, Flinders University

**LOCATION** Charles Darwin University, Casuarina, NT.

**VALUE** \$12 Million

**ROLES** Keith Savage - NT Office Manager at Woodheads (Now DKJ Projects, NT)  
Preparation Concept Design, Client Liaison, Preparation of Construction / Tender documentation only.

**AWARDS & RECOGNITION**

RAIA Tracy Memorial Award NT (2012)  
RAIA John Flynn Award for Public Architecture NT (2012)  
RAIA NT People's Choice Award (2012)  
Building Designed as a 5 Star Green Star structure however due to budget issues was never recognized.

# Menzies School of Health Research & Education CDU

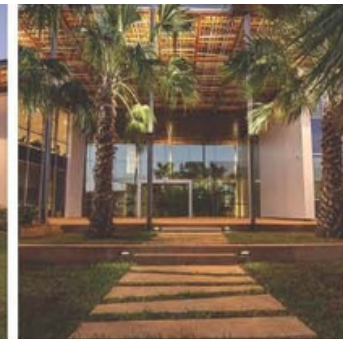

<b>PROJECT</b>	Menzies School of Health Research & Education CDU
<b>CLIENT</b>	Charles Darwin University / Menzies
<b>LOCATION</b>	Charles Darwin University, Casuarina, NT.
<b>VALUE</b>	\$18 Million
<b>ROLES</b>	Keith Savage - Director of Hames Sharley NT & Design Project Architect, Preparation of construction documentation in association with Perth Hames Sharley Office.

<b>GENERAL COMMENTS</b>	Building designed to be environmentally sustainable
<b>AWARDS &amp; RECOGNITION</b>	2015 RAIA NT Public Architecture Award 2015 RAIA NT Interior Architecture Award

# Flinders Medical School For Years 3 & 4



**PROJECT** Flinders Medical School for Years 3/4  
**CLIENT** RDH- Flinders University  
**LOCATION** Royal Darwin Hospital, NT  
**VALUE** \$12 Million  
**ROLES** Keith Savage- NT Office Manager & Director at Hames Sharley, NT.

**AWARDS & RECOGNITION**  
RAIA NT Education Architecture Award (2015)  
RAIA NT Interior Architecture Award - Commendation (2015)

# Menzies School of Health Research & Education, RDH



PROJECT	Menzies School of Health Research & Education, RDH
CLIENT	Menzies
LOCATION	Royal Darwin Hospital, Casuarina, NT
VALUE	\$12 Million
ROLES	Keith Savage - Director of Hames Sharley NT & Design Project Architect, Preparation of construction documentation in association with Perth Hames Sharley Office.

**GENERAL COMMENTS**  
Building designed to be environmentally sustainable

**AWARDS & RECOGNITION**  
AIANT Colorbond Award for Steel (2016)

# 64 Townhouse Development Dockside



**PROJECT** 64 Townhouse Development Dockside

**CLIENT** Task Development

**LOCATION** Carrington, NSW

**VALUE** \$20+ million

**ROLES** Keith Savage - Director of Jackson Teece Architects & Director of Task developments.  
Design & Project Architect

## GENERAL COMMENTS

Project achieved record sales value for a previously undeveloped old Industrial site location of Newcastle

# YMCA Heritage Building



PROJECT	YMCA Heritage Building
CLIENT	Task Developments
LOCATION	King Street, Newcastle
VALUE	\$6.5 Million
ROLES	Keith Savage - Director, Project Manager & Design Architect for Jackson Teece Architects, NSW.

**GENERAL COMMENTS**  
Modification of existing YMCA Heritage Building built in 1888 into a residential apartment building.

# Hippocrates Fronditha Care

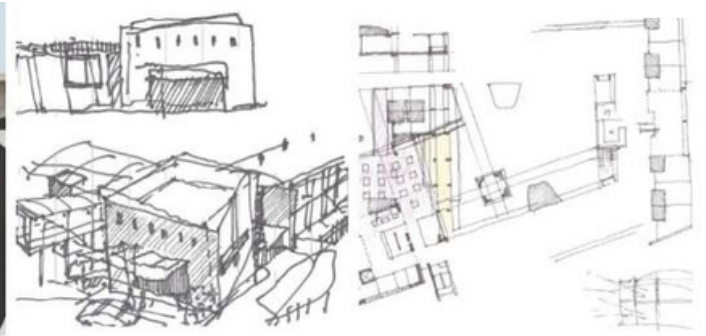

PROJECT	Hippocrates – Fronditha Care
CLIENT	Hippocrates Australian Greek Ages Persons Association - Fronditha Care
LOCATION	Mayfield - Newcastle NSW
VALUE	\$10.5 Million
ROLES	Keith Savage - Director / Newcastle Office Manager of Jackson Teece Architects Design & Project Architect



# Allianz Building



**PROJECT** Allianz Building  
**CLIENT** Glen Greedy  
**LOCATION** Pacific Highway Charlestown  
**VALUE** \$5 Million  
**ROLES** Keith Savage - Design Architect & Director of Jackson Teece Architects, NSW

**AWARDS & RECOGNITION**  
RAIA Hunter Civic Design Award and Dangar Award, Major Building Award (2009)

# Jacana House Darwin

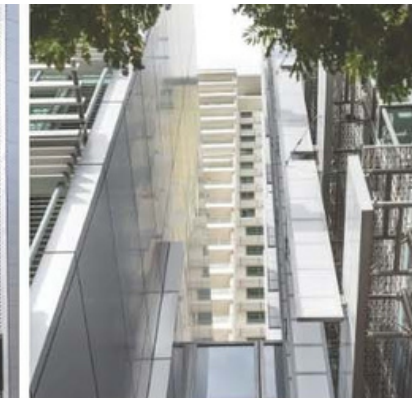

PROJECT	Jacana House Darwin
CLIENT	Gwello Properties
LOCATION	Woods Street, Darwin NT
VALUE	Approx. \$35 Million
ROLES	Keith Savage - NT Office Manager/ Design Architect at Woodhead Architects (Now DKJ. Projects, NT)

## GENERAL COMMENTS

Building Designed as a 5 Star Green Star design & is built.  
Received 5 Star rating for design.

## AWARDS & RECOGNITION

Building nominated as one of the top 5 Star Green Star Buildings Designed & Constructed in 2011.

# Steel River Technology & Business Park

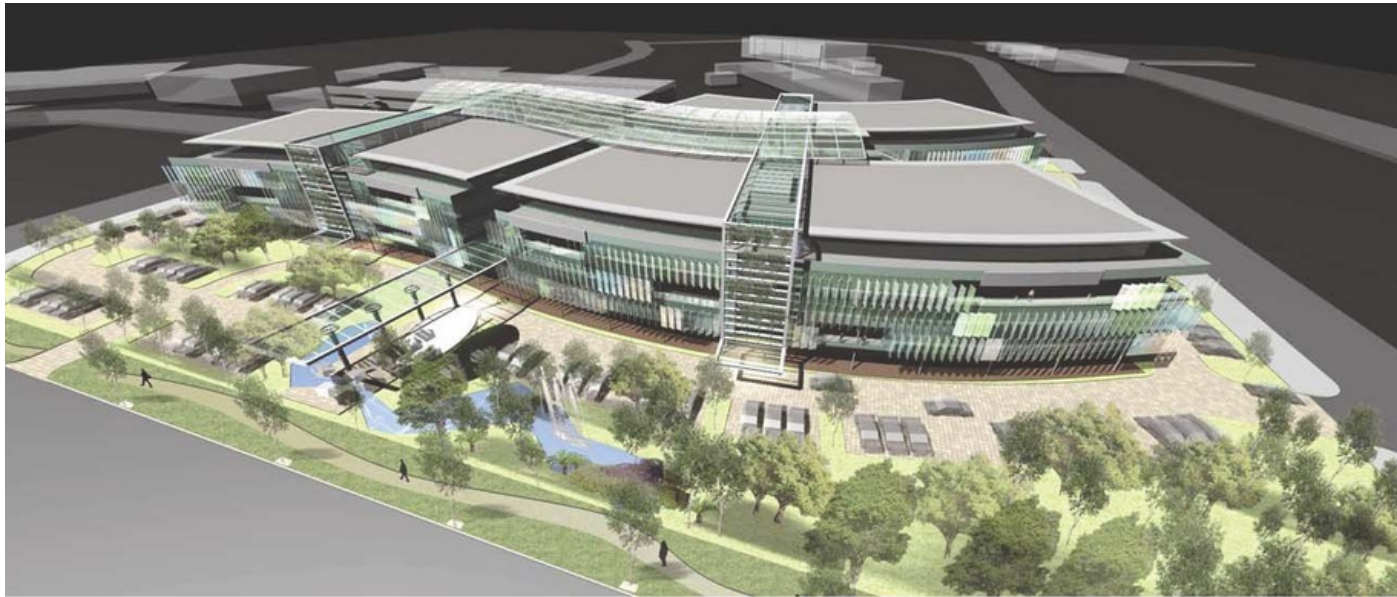

PROJECT	Steel River Technology & Business Park
CLIENT	Pav Pacific
LOCATION	Newcastle, NSW
VALUE	\$70 Million +
ROLES	Keith Savage - Director/ Design Architect for Jackson Teece Architects, NSW.

## GENERAL COMMENTS

Project consisted of the development of a new hi-tech business park in Newcastle after the closure of the BHP Steel Plant.

# NTG Health Department

